The Graham Guardian.

FIFTEENTH YEAR — SAFFORD, GRAHAM COUNTY, ARIZONA, NOVEMBER 12, 1909 — NUMBER 38

Territory Library

The Gila Valley Bank & Trust Company

Capital Stock $100,000.00
Surplus $61,897.77

C. E. MILLS, President.
DR. L. D. RICKETTS, Vice-President.
T. A. PASCOE, Vice-President.
H. S. VAN GORDER, Cashier.

DIRECTORS:

C. E. MILLS, L. D. RICKETTS, WALTER DOUGLAS
E. M. HURD, T. A. PASCOE, H. S. VAN GORDER
A. T. THOMSON, R. B. HEGARDT.

We invite new business. We pay 4% on term deposits.

GILA VALLEY NEWS

Items of Interest Gathered by the Guardian's Correspondents.

THATCHER

Victor Olschowka is back in Thatcher again after an absence of about two years.

Contractor Watson was at work retouching a few places on the Academy building Tuesday.

The district schools are closed this week while the teachers are attending the institute at Phoenix.

The scarletina seems to be dying out in Thatcher as no new cases have been reported for some time.

The dance given last Friday evening by the commercial class of the Academy was both a financial and a social success.

Wesley Blazzard and wife did not leave last week as they anticipated, but decided to stay a week longer and attend the Fair at Phoenix.

Miss Dessie Stewart went to Clifton last week to join Willie Damron, who was at work there. They were quietly married and will make their future home there.

The young men of the Academy are devoting an hour twice a month to debating and the study of the parliamentary rules. They are taking a thorough interest in it.

Sunday afternoon was the monthly testimony meeting. A number of persons received confirmation, five babies were blessed and a number of testimonies were given.

The Academy dance, which was to have been given Friday evening, is postponed for a week. A benefit dance will be given for George Lee, who leaves next week for a mission.

Mrs. Josephine Kimball gave a quilting party at her home Tuesday. About a dozen ladies were present. A hot dinner was served at noon, and all enjoyed a pleasant visit while they worked.

Willard Pace and Richard Layton, Jr., are home from Los Angeles, where they have been attending a commercial college for the last six months. The people of Thatcher are glad to welcome them home again.

An interesting letter from Lon Matthews was read to the students at the Academy Tuesday morning, giving an account of his experiences while en route to Germany, and some of his impressions of that country.

Ivan Gardner left for the Northern States Monday morning, where he goes to fill a mission. He will be sadly missed as he has been very prominent in social and religious circles, and was one of Thatcher's talented musicians.

D. Dudley Jones, the teacher of the commercial department in the Academy, went to Phoenix this week to represent the Academy at the teachers' institute. The other teachers are looking after his classes during his absence.

J. L. Wilkins returned home Saturday from El Paso, where he had been for the past week in the interest of his mercantile business. His wife, with the assistance of Alma Sessions, had charge of the store during his absence.

Mrs. Mary A. Hoopes sold her home on Second South and Third East streets, to Warren Bingham and purchased the Naylor home on Depot street. She moved into her new home Saturday, and is delighted with the change she has made.

Viola Freeland, Gilberttena Lane, Ettie Lee, Anna Hadsell, Mr. and Mrs. Rhoads, Gean Thomas, Effie Montierth, I. P. Robinson, Kate Robinson, Miss Nash, Wesley Blazzard, D. Dudley Jones, Richard Layton, with his daughter, Frona, have gone to the Fair at Phoenix this week.

Ed Moody and bride returned from Utah last week, where they have been visiting for the last six weeks. The bride was formerly Miss Hazel Patterson, of St. Johns. They will make their home in Thatcher. Their many friends extend hearty congratulations and best wishes for their future happiness.

A new orchestra has been formed at the Academy with R. E. Lee Wixom at its head. About fifteen new instruments, which were ordered some time ago, arrived Tuesday and the boys will go to work in earnest. This will make the largest orchestra the valley has ever had, and as the boys are all talented in musical lines, we hope for great success in the future.

The conjoint program of the Young Men's and Young Ladies' Mutual Improvement Associations was held at the Academy chapel Tuesday evening. The following program was rendered to a good-sized audience:

Opening exercises.
Solo, by Mrs. Julia Ellsworth.
Talk, "God's Purposes Are Never Athworted," by James A. Duke.
Vocal duette, by Mrs. Joseph Layton and Miss Flossie Evans.
Local Events, by David Lee.
Instrumental duette, by George Clawson and Lola Martensen.

PIMA

John McBride returned home from Globe Sunday morning.

Mr. and Mrs. John Allen are the proud parents of a baby girl.

Mrs. Sarah Rose, of Globe, is here visiting her mother, Mrs. Nancy Reynolds.

Mrs. Charles Norton and one of her little sons are very ill with typhoid fever.

Mrs. T. E. Norton is taking care of Alice Matthews, of Bryce, who is sick with typhoid fever.

George Haws and family went to Thatcher Sunday to visit Mrs. Haws' sister, Mrs. Mabel Moody.

There is no school this week on account of the teachers going to Phoenix to attend the Fair and the Teachers' Institute.

Misses Etta and Vina Lee, of Thatcher, were business visitors Friday, at Mrs. L. M. Gustafson's, who has a good stock of winter goods.

Misses Pauline Despain and Emma Winsor, in company with James Haws, went to the top of Mt. Graham Sunday on burros, returning in the evening.

Charles Kirby and family and Mrs. I. E. Pulsipher, in company with several others, have returned from Concho, where they have been visiting for the past few weeks.

It is reported that Ernest Nuttal, while at work at the Mt. Graham Lumber Co.'s saw mill was knocked down and three logs rolled over his body. He was considerably bruised, but was not seriously injured.

CROUP CURED AND A CHILD'S LIFE SAVED.

"It affords me great pleasure to add my testimony to that of the thousands who have been benefitted by Chamberlain's Cough Remedy. My child, Andrew, when only three years old was taken with a severe attack of croup, and thanks to the prompt use of Chamberlain's Cough Remedy his life was saved and today he is a robust and healthy boy," says Mrs. A. Coy, Jr., of San Antonio, Texas. This remedy has been in use for many years. Thousands of mothers keep it at hand, and it never has been known to fail. For sale by Safford Drug Co.

For Trade

Will trade for a farm, must be good land, a good income property worth $10,000 in Bisbee, Arizona. Address S. W. DOBSON, Box 3351, Lowell, Arizona. 36-6t

Sleep cold did you say? Well, come in and get your blankets from us. We have the most complete line of Wool and Cotton Blankets in the valley. Olney-Ijams Furniture Company. 38-2t

BRYAN COMING TO GLOBE

Great Commoner Will Speak in Copper City on November 22d

William Jennings Bryan will speak in Globe on Monday night, November 22d.

Definite information to this effect was received by Pat Rose, Tuesday, chairman of a committee on arrangements, appointed several weeks ago.

The selection of a definite date comes through a letter received from Mr. Bryan. This communication is as follows:

"MY DEAR MR. ROSE:

"Your favor at hand. I can speak in Globe on Monday night, November 22d, and it is entirely satisfactory to have the lecture under the auspices of the united churches, and I am pleased also to have banquet follow. Am not sure yet whether I shall reach Globe from Phoenix. Will notify you of direction later.

"Yours truly,

"WILLIAM JENNINGS BRYAN."

Mr. Rose and his colleagues, on receipt of this communication, at once determined to secure an extension of Mr. Bryan's visit for another day, in order that they might have the opportunity of taking him over the Globe district.

As the result, Mr. Rose has wired Mr. Bryan asking him to extend the time of his visit.

The Territorial democratic central committee was also notified, as it is desired to have a large delegation of Arizona democrats in Globe on the occasion of Mr. Bryan's visit.

The lecture of the peerless leader will be given at Dreamland under the auspices of the united churches. A banquet will follow the lecture.

Capt. McKittrick Visits Safford

Capt. W. H. McKittrick, of Bakersfield, Cal., arrived here last Thursday evening, making a short business visit for the purpose of arranging for the publication of the articles of incorporation of the McKittrick Corporation, which will take up all his cattle interests in Arizona.

While here, Captain McKittrick appointed John J. Birdno resident agent of the new corporation for Graham County

In 1885 Captain McKittrick first arrived in Arizona and since then he has been closely identified with the Territory. Coming here a young man, he was quick to see that the cattle industry was one which promised good profit for energy. He has large ranch and cattle possessions in the vicinity of Willcox, the McKittrick ranch being a landmark in that section. He also has large cattle interests in Graham County. Besides his cattle interests, Captain McKittrick has important mining interests at Gleeson, where he is working a good force on properties formerly owned by Si Bryant. From this property regular shipments of ore are shipped to the Copper Queen smelter in Douglas.

Captain McKittrick was a volunteer in the Spanish-American war, and when the Spanairds finally surrendered at Santiago, the honor fell to Captain McKittrick to hoist the stars and stripes over that city.

Captain McKittrick left here Friday morning for Bakersfield, Cal.

Over 1,000 Head of Cattle Shipped

For several weeks local cattlemen have been out on the ranges gathering in cattle to fill a contract made with L. R. Lewis and W. J. Clemons, of Mesa.

Tuesday night most of the cattle were corraled near town, and Wednesday morning they were driven to the pens at Solomonville to be loaded on cars.

When the last car had received its quota Wednesday a train of twenty-five cars had been filled, over a thousand head. The prices paid were $16.00, $20.00 and $24.00. The total amount being $20,000.

Those who sold the cattle were: Prina & Olney, Arthur Wilson, Hollis Holliday, Chas. Parks, J. C. Robinson, Jack Farrell, John West, Turner West, William Morris, Joe Foster, Jim Talley, Mack Freeman, Jack Freeman, H. J. Dowdle, S. S. Marshall and J. D. Lee.

To Tree Planters

We have a complete stock of fruit, shade and ornamental trees, roses, etc., adapted to the Arizona climate, which we offer at very reasonable prices.

Peach, shade trees and rosebushes are our specialties. Address,

GRAHAM COUNTY NURSERIES,
38-4t Safford, Arizona.

THE TERRITORIAL FAIR

Biggest and Best Exhibition Ever Held in the Southwest

The fifth annual Territorial fair was opened Monday in Phoenix, and was attended by the largest crowd of people ever assembled on opening day.

The exhibits in all departments were more numerous and complete than a year ago. The woman's building was the first one to be found on entering the grounds and one might add, that there might be no mistake, that it was the last one most visitors saw on leaving the grounds. It is fine in all sections, fancy work of all kinds, art, culinary, etc., etc. It even interested the men, and that is the highest praise that can be paid a display of this kind.

Passing on to the adjoining structure one came to the educational display, and one cannot help but express surprise at the evidence that the rising generation is up and doing even if it was only born yesterday.

And the agricultural department! It covered twice the space it did last year. There were some displays from Maricopa County and a lot of them from elsewhere, notably from old Yavapai, famed only for gold, silver and copper. Graham County had a fine display of agricultural products, fruits, etc.

There were other departments, the apiary, the dairy, etc., all of which were interesting.

Monday afternoon, the Buick car, driven by Nikrent, which was the ninth car started from Los Angeles, arrived at the fair grounds shortly after one o'clock, and its unofficial time for the race reported as 19 hours and 30 minutes. This remarkable record is at least two hours better than was predicted by the most optimistic of the daring drivers in this great western endurance test. It is approached by none, considering the character of the roads, over which the cars raced, and is 11 hours and 6 minutes better than the official time last year, a reduction of more than one-third.

The races were the best ever held on the fair grounds track. Dr. J. G. Belt's Prince Zombro was entered in the 2:27 trot, which was one by Charles Sadler's Zombretta.

The chief attraction Tuesday was the effort of Dan Patch and Minor Heir to beat the world's record of 2:00½. The race was won by Dan Patch by a hard drive of 2:03¼, the fastest mile he has made this year.

Wednesday was Indian Day, and Indians from all over the Territory were present. The pupils from the Indian school, under the chaperonage of their teachers, attended, and made a pleasing picture in their white dresses, or neat school uniforms.

Some Heavy Fines In Justice Court

Saturday morning Sam Britton, of Artesia, was arraigned before Justice of the Peace Colton on a charge of assaulting Ralph Bailey. Britton was found guilty and fined $30.00.

In the afternoon Britton was again brought before Judge Colton on a charge of destroying school property. His counsel asked for a change of venue, which was granted, and the case will be tried before Justice Diaz in Solomonville, tomorrow afternoon at one o'clock.

John Anderson, twenty years old, was tried before Justice Colton Monday morning on a charge of giving liquor to Clyde Layton, fifteen years old, son of Oscar Layton, of Thatcher. The charge was proved and Justice Colton fined Anderson $12.00.

Ammon Curtis brought suit against James T. Owens for the recovery of $200, which he claimed he paid to Owens in a deal for some land, and which he also claimed was misrepresented to him by Owens. After hearing all the evidence in the case, Justice Colton rendered a verdict in favor of the defendant. Counsel for plaintiff gave notice of appeal to the district court.

Public Notice

We do a general exchange and cash milling business, and solicit your patronage.

FT. THOMAS MILLING CO.

Mrs. Agnes Brenner and two sons arrived here from Belleville, Texas, last Wednesday. Mrs. Brenner is the mother of Mrs. H. F. Rogge, and will make her home here.

The Safford Fire Department will give another of their delightful dances on Thanksgiving evening, November 25th, at Todd's Hall. The proceeds will be used for the purchase of necessary equipment for the department.

TEACHER'S INSTITUTE

Eighteenth Annual Meeting of the Territorial Teachers' Association

The eighteenth annual meeting of the Arizona Teachers' Association was held this week in Phoenix, beginning Tuesday morning.

Over four hundred teachers registered at the association meeting Tuesday, and an interesting session was held. In addition to the regular program, a committee, with Kirke T. Moore as chairman, was appointed to wait on Governor Sloan and confer with him in regard to ascertaining what can be done about several educational laws that are now in force, and which in the opinion of the association, retards the proper development of the schools. One of these is the present law limiting the school library fund to $50. It was the opinion of the association members that large places demanded a fund more sufficient to their needs.

Another matter to be taken up will be the extending of the school compulsory law to sixteen years where the pupils can neither read nor write. The law as it now stands is from 8 to 14 years.

Uniformity of test examinations for eighth grade pupils who wish to enter high school is another matter that was taken up and fully discussed. As things are now, requirements vary in different places in the Territory, which fact causes much annoyance when the pupils change locations.

Among the matters to be discussed at this meeting will be the educational qualifications of county school superintendents.

A feature of Tuesday's association meeting was the demonstration in primary reading by Miss Gail Calmerton.

The meeting was the most successful yet held in the Territory.

SOCIETY

The Katydid Whist Club met at the home of Mr. and Mrs. Henry Dowdle last Thursday afternoon. Three tables were filled, and after the games delightful refreshments of ice cream, cake and fruit punch were served. Those who enjoyed Mrs. Dowdle's hospitality were: Mesdames Jennings, Mashbir, Warner, Olney, French, Dial, Simon; Misses Olney, Tucker, Dowdle, French. The next meeting will be held November 18 at the home of Mrs. W. D. French.

Miss Lola Fonda gave a linen shower Monday evening for a young bride-to-be, Miss Mary Greenhalgh. The time was very agreeably spent in music, singing and reciting, the guests exhibiting much talent. Miss Greenhalgh was deluged with linen for all purposes, table pieces, handkerchiefs, towels, etc., many beautifully embroideried. Dainty refreshments were served. Arthur E. Welker is the groom-to-be and the marriage will take place November 24th. Miss Fonda's guests were: Mesdames Cook, Nicks, Raymond Welker, J. A. Welker, Jacobson, Robinson, Shirley, Scarlett; Misses Hoopes, Priscilla Layton, Agnes Layton, Claridge, Kirkpatrick, Vivian and Irene Reed, Jennie and Dessie Freestone, Pearl and Fay Montierth, Morris, Robertson, Welker, Sowell, McCollum, Thompson, Motes, Perkins.

An enjoyable meeting of the "Etude" was held Saturday evening at the home of Miss Lillie Morris. The program, opened by a chorus from the club, was as follows:

Piano duet, Mae Dowdle and Mrs. Carlos.
Vocal solo, Jessie Birdno.
Instrumental solo, Edith Jennings.
Vocal duet, Lillie Morris and Lottie Colton.
Instrumental solo, Mildred Birdno.
Reading, Beethoven, Mrs. Swift.
Piano solo, Mae Dowdle.
Piano solo, Beulah Olney.

Several impromptu numbers were also given. The performance was very creditable and the generous applause given betokened the appreciation of the audience. Refreshments of salad, wafers, cake, coffee and cocoa were daintily served. Those present were: Mesdames Carlos, Swift, Chas. Freeman, Warner, Jennings, J. Newt. Stratton, French; Misses Dowdle, Colton, Jennings, Olney, Scroggan, Tucker, French, Dodson, Jessie and Mildred Birdno. Messrs. Jesse and Berry Foster, Blake, Ferrin, Martin Jacobson, Dowdle, J. Newt. Stratton.

Rooms for housekeeping or furnished rooms for men, see J. M. Foster. 37-2t

Solvico BRAND means quality. "A Home Brand for a Home People."

PAY YOUR TAXES

—AT—

The Bank of Safford

We give you a receipt and a record is kept for future reference, which prevents any dispute.

D. W. Wickersham, Pres. — I. E. Solomon, Vice Pres.
J.N. Porter, Vice Pres. — E.W. Clayton, Cashier
J. S. Abbott, Asst. Cashier

LOCAL ITEMS OF INTEREST

Born, Saturday, November 6th, a baby girl to Mrs. Blake Messenger.

Blue Stone at the J. M. Foster Mercantile Store. 38-1t

Col. M. J. Egan, of Clifton, spent Monday in town, leaving for Clifton Tuesday morning.

We are paying $1.50 for barley and $2.00 for milling wheat. Valley Milling Co. 38-tf

Mrs. Harry Dial left Tuesday morning for a visit to her old home in Duncan, Oklahoma.

Have you tried Solvico BRAND Roast Coffee? Best Quality.

George A. Olney went from Solomonville Wednesday evening to attend the Fair in Phoenix.

Lemon and Orange Peel, Citron and all kinds of fresh dried fruits. The J. M. Foster Mercantile Co.

Mrs. A. V. Jones and Wiley E. Jones left Monday morning to attend the Fair at Phoenix.

All kinds of furniture repaired by Arthur Ellis, Safford (the old Tuttle House.) 37-tf

J. M. Foster returned Sunday evening from a business visit to Courtland and southern Arizona points.

Regular meals and short orders at Safford Restaurant. Godfrey & West, Props. 37-2t

Will and Clinton Anglin came up from Globe Wednesday to meet their brother lately arrived from Oklahoma.

WANTED—To trade a heavy single buggy and a buckboard. J. M. Foster. 37-2t

Mrs. J. J. McCallum, of New Orleans, La., arrived here this week, and will visit her sister, Mrs. S. R. McAlexander.

A bankrupt stock of Go-Carts just bought by us will be sold at unheard of prices. Don't fail to see them for they will be sold at a bargain. Olney-Ijams Furniture Co. 38-2t

A. J. Booth and Harry Dial left Tuesday morning for Nogales, where they will go into the photograph business.

Subscribe for THE GUARDIAN.

Miss Lucy H. Purdum left Sunday morning for Phoenix, where she will attend the Teachers' Institute and the Fair.

Furnished rooms for rent, also rooms furnished for housekeeping. J. M. Foster. 37-2t

William Moore Claydon, teacher of music in Safford Public School, left for Phoenix Sunday to attend the Teachers' Institute.

Solvico BRAND Baking Powder. Absolutely Pure.

Rev. and Mrs. C. Wardlaw and daughter, Miss Jessie, returned home Friday evening from a several months' visit in California.

Did you ever dance in Pima? If not, try one given by the Dancer's Union Club, Friday, November 19. Music by the Solomonville orchestra. 37-2t

Anton Jacobson, wife and children, returned Sunday from Pittsburg, Pa., where Mr. Jacobson was doing missionary work the past two years.

To close out our present line of Wall Paper, we are giving a 30 per cent. discount on all of our present stock. Forty cent paper now at 28 cents and down to 10 cents per double roll. Don't wait, but come and get first choice. Olney-Ijams Furniture Co. 38-2t

Forest Supervisor T. T. Swift returned from Globe Wednesday morning, where he had been inspecting mining claims located in the forest reserve.

A new line of Pillows, Art Squares, Wall Paper, Window Shades, Graniteware, the genuine four-coated Lisk Ware, the best enameled ware made in the United States, for sale at the Gila Valley Furniture and Hardware Store.

Don't fail to get the baby a Go-Cart or Buggy now, while you can get them at a bargain. Fifty styles to be sold at bargains. Olney-Ijams Furniture Co. 38-2t

Mrs. E. S. Mashbir left for Phoenix Sunday morning. While in the capital city, Mrs. Mashbir will attend a convention of Arizona postmasters.

Cranberries, Lemon and Orange Peel, Citron and fresh dried fruits. The J. M. Foster Mercantile Co.

The stork visited the home of Mr. and Mrs. George Birdno Monday, November 8th, and left a baby girl. Mother and daughter reported doing nicely.

Remember the dance in Pima, Friday, November 19. Mexican orchestra. 37-2t

A. V. Anglin, of Oklahoma, son of Mr. and Mrs. W. S. Anglin, arrived here Friday for a visit with his parents, and to look over the valley for a location.

Over one-half of your life is spent in bed. You can live that half like a king if you buy one of those roll edge Victor Mattresses for sale by the Gila Valley Furniture and Hardware Store. 37-1t

Andrew Kimball has been appointed a delegate to the Farm Land Congress by Governor Sloan. The congress will be held in Chicago, November 16th to 20th.

"Are you going to the dance in Pima?" "Y yes, it's free transportation; everybody is going." 37-2t

Sunday services at the M. E. Church, South, will be held at 11:00 a. m. and 7:30 p. m. Morning subject: "Justification by Faith." The evening subject: "Character Building."

Just arrived Solvico BRAND Purest Baking Powder. Try it.

David Anderson and wife, of Ogden, Utah, arrived Wednesday morning, and will visit for several weeks at the ranch home of his uncle, William Nelson, on the Solomonville road.

WANTED—To trade, one or two good young milch cows for damaged hay. Also have for sale 100 pounds International Stock Food. Apply to Arthur Ellis, Safford, Arizona. 37-tf

Mr. and Mrs. Charles John returned home Monday evening from a six weeks' trip to Utah, Idaho and California. While in Salt Lake City Mr. John was married to Miss Irene Cluff, of Central.

Meals at all hours, at Safford Restaurant. Godfrey & West, Props. 37-2t

Mrs. A. R. Goldman and Misses Gillie Archer, Marie Wingate, Margaret Hunter and Ella Bassist, teachers of Safford Public School, left Monday morning for Phoenix to attend the Teachers' Institute and Fair.

Bring the little girl in and get her a Collapsible Doll Cart. Just the thing for a birthday or Christmas present. Olney-Ijams Furniture Co. 38-2t

Miss Eleanor Dodson and her nephew, Harold Gates, left Tuesday morning for San Jose, California, where Harold will stop with his mother, and later Miss Dodson will go to Lake City, Cal., and visit with her brother.

If you want to keep warm get one of our Overcoats or cravenetts. The J. M. Foster Mercantile Co.

Wilbur Ijams returned last week from the East, where he had gone to order furniture for the Olney-Ijams Furniture Co. The stock ordered will arrive and be opened in the new store on Tenth street about December 1st. It will be the biggest stock of furniture, carpets, matting, rugs, art squares, etc., ever brought to the valley, and will be displayed for sale in one of the most handsome buildings ever erected here.

The largest and most complete line of Stoves and Ranges in the Gila Valley are now displayed at the Gila Valley Furniture and Hardware Store. 37-1t

The Guardian.

PUBLISHED EVERY FRIDAY
BY THE
GUARDIAN PUBLISHING CO.

Entered in the postoffice, Safford, Arizona, as Second Class Mail Matter.

Address all Communications to
THE GUARDIAN PUBLISHING CO.
SAFFORD, ARIZONA

OFFICIAL PAPER GRAHAM COUNTY

TERMS:
One Year, in Advance..... $1.50

This paper is kept on file at E. C. Dake's Advertising Agency, 779 Market St., San Francisco, California, where contracts for advertising can be made with it.

RATES OF LEGAL ADVERTISING

The following scale of prices has been adopted by THE GUARDIAN on legal advertising

Patent mining notices, per inch (10 insertions)	$5 00
Articles of incorporation (6 insertions) per inch	3 00
Notice to creditors and similar notices from the Probate Court, per notice	7 50
Land proofs	10 00
Notice of forfeiture	15 00
Contest notice	15 00
All other legal advertising, per inch, each insertion	3 00

NOVEMBER 12, 1909.

THE CIGARETTE HABIT

It has been noticed of late that quite a number of our school boys are becoming addicted to the cigarette habit. Young boys who should be devoting their time to study, are seen about the school house during recesses and lunch hour smoking cigarettes and acting in a dopey manner. The same boys are seen on the streets at all hours of the night, when they should be home studying their lessons

As these boys are all under sixteen years of age, and are subject to the school laws, it would seem that their parents would do something in the matter and try to break up this most harmful habit. The cigarettes are of the homemade variety, tobacco rolled in wheat straw paper, and it is noticeable that those who persist in smoking are gradually losing all interest in their studies, often unable to do the simplest problems, and in school and out of school act as if they had lost all interest in life, which is characteristic of the cigarette smoker.

There is a law on the statute books which prohibits the sale or giving away of tobacco to boys under sixteen years of age. As these boys are seen smoking, it is evident that they are able to get the tobacco from some one, and it would be well for storekeepers to notify their clerks not to sell tobacco to school boys.

If the parents of these boys will cooperate with the teachers, it will be very easy to break up this most pernicious habit and save their boys.

Several months ago the city council bought seven street lamps and installed them in front of business houses in Safford, with the understanding that the proprietors of those houses were to keep them lighted at night, as long as the houses mentioned were open. So far as we have been able to observe, only one has lived up to the agreement. If the others do not intend to live up to their agreement, we would suggest that the council dispose of the lamps and turn the money back into the city treasury.

BUT IT DIES

Organized graft dies hard. The grafter has more lives than a cat, and when we begin to think he is done, he and his sort suddenly become strong and capture everything in sight.

Graft has come into its own again in San Francisco.

A union labor mayor has been elected, and may be a good man, but in San Francisco in the past a number of rascals seized the cloak of union labor, and under it robbed right and left.

A close investigation shows that instead of being labor men, and friends of the cause of labor, these men were check by jowl with organizations opposed to unionism and out for stealing franchises and anything else in sight.

Heney was defeated. For four years Heney has vigorously, fiercely and savagely prosecuted San Francisco grafters.

He forced Pat Calhoun, scion of the great Calhoun family of South Carolina, to trial on a graft charge, but he did not succeed in convicting him He cited Calhoun for another trial.

In San Francisco the majority of the grafters are members of "first families." In robbing the city they bring to bear the influence of social position, their birth and the fact of being "native sons." The "best" people of San Francisco are the worst people.

It is probable that the prosecution of Calhoun will now drop.

It is probable that the gallant fight made by young Spreckles and his splendid paper, the San Francisco Call, will be regarded as a temporary defeat.

Mr. Spreckles was ten years ahead of his people. The effect of his good work, however, is enduring, and while the results may be temporaryily obscured, they will become manifest later on.

In Cleveland, O., Tom Johnson was beaten. He was not beaten by grafters, but he was beaten by forces which hold that corporations have rights over and above the natura' right of citizens.

In Indianapolis Tom Taggart's machine was smashed.

Tom poses as a Democrat. Such Democrats as Tom are the principal cause of many respectable people in the United States drifting away from the Democratic party.

The result in New York was a rebuke to the rascality of Tammany.

Brand Whitlock, of Toledo, was reelected. He is an advanced radical, but, at the same time, he respects the rights of property and the rights of the individual.

In Louisville a Republican machine was defeated.

The Louisville Republican machine members take to themselves the unction of superiority, but they would not hesitate to rob a railroad train.

Altgether the recent elections showed some victories for honesty in municipal government and showed further that resistent and careful fighting for reform usually wins in the end, for the reason that the great masses of the American people are at heart honest and demand honesty when sufficiently aroused. Sometimes, however, the work of arousing them is so laborious as to be discouraging.—Commercial Appeal.

TUNGSTEN ORE IN ARIZONA

About twelve miles south by a little east of Benson, Cochise County, Arizona, in the Whetstone mountains, an attempt has been made to mine wolframite, the tungstate of manganese and iron, from deposits that are thought to be unlike anything heretofore described in the literature of ore deposits. The mineral occurs in a light-colored granite that is intrusive in mica schist and limestone, being found near the contact of granite and schist and in a tongue of granite sixty or seventy feet long which runs out into the schist. Most of it is in segregations in the granite similar to hornblendic and biotitic segregations in granite at many other places. The ore appears to be an original constituent of the granite. The deposit was formerly worked and a few tons of ore were taken out and shipped. It is said that as mined and hand picked the ore averaged 10 per cent. of tungstic trioxide. No work has been done here for the last two or three years, and the deposit is of interest mainly because of the peculiar occurrence of the mineral. A short paper describing this deposit, by Frank L. Hess, appears in Bulletin 380 of the United States Geological Survey, a copy of which may be obtained on application to the Director, Washington, D. C.

Important Mining Decision Rendered

An important decision was rendered by Judge Doan which will be of interest to mining men throughout the Territory, since the findings will settle a mooted question with reference to assessment work, when same is done upon a group.

In the present litigation involving title to the Leadville Company group at Courtland, it was held by the court where the work was done on one claim for the benefit and development of the entire contiguous group, the same covering the required expenditure for each claim, the assessment is held to apply to the entire group. In the case of the Leadville Company it was shown that the work done on the Copper Bug claim held for the nine adjoining claims of the group. Colonel H. L. Pickett, representing the company, held to this principle and succeeded in having a legal ruling established in Arizona on the same, which is the first time the question has been before an Arizona court.

Will Distribute Planetary News

Dr. Percival Lowell, of the Lowell Observatory, Flagstaff, Arizona, has issued a notice to the observatories of America stating that by an arrangement with the Centrale Stelle, at Kiel, Germany, the Lowell Observatory has been made the telegraphic distributing center for planetary news in America. This means that all the planetary news cabled to America will be first received at the Lowell Observatory, from which it will be distributed to the observatories of America. Heretofore Harvard has been the American distributing center.

Very few people in Arizona realize the high place occupied by the big astronomical institution in Flagstaff among the scientists of the world. Each year the Lowell Observatory adds vastly to the sum total of astronomical knowlege, and is an institution of world wide importance.

Every time there is a case of delirium tremens, we hear of several beer parties being called off.

Stop Pain

Take ONE of the Little Tablets and the Pain is Gone

HEADACHE
NEURALGIA

"Dr. Miles' Anti-Pain Pills have been used by me for rheumatic pains, headache and pain in back and sides, and in every case they gave perfect satisfaction."
Henry Courter, Boonton, N. Y.

AND THE PAINS OF RHEUMATISM and SCIATICA

25 Doses 25 Cents

Your Druggist sells Dr. Miles' Anti-Pain Pills and he is authorized to return the price of the first package (only) if it fails to benefit you.

Public Documents Filed for Record

Following is a list of the documents filed for record at the county seat and compiled by the Graham County Abstract Company:

Henry P Rogers to Chas E Ferrin, deed, $1100; part of ne ¼, sec 24, tp 6, r 24.

Wiley E Jones to Severa Serrano, lis pendens, $250; lot 3, sec 35, tp 6, r 25.

E D Tuttle to J M Foster, deed, $100; lot 4, blk 30, Safford.

Santos Vegas to Eugene Schwab, deed, $710; lot 6, blk 9, West Clifton.

Organization of Stanley Butte mining district.

A A Anderson, sheriff, to Becker-Franz Co, deed, $1000; 2 mining clsims.

A A Anderson, sheriff, to Becker-Franz Co, deed, $1500, 2 mining claims.

Geo I Elmer to Antonia Christensen, deed, $175; land in nw cor e ½ nw ¼, sec 12, tp 7, r 25.

E A Jones to J Frank Wootan, release of mtg, $9000; cattle.

W R Waddill to Geo L Freestone, deed, $3200; nw ¼, sw ¼, sec 22, tp 7, r 26.

Bank of Safford to Graham County, bond, $110,000; depository of county money.

First National Bank of Clifton to Graham County, bond, $90,000; depository of county money.

M C Cuttler to L Cuttler, deed, $2000; n ½ ne ¼, sec 34, tp 6, r 23.

Wm Ollerton to B F Stewart, deed, $100; 8-10 acres in ne cor sw ¼, sec 1, tp 7, r 25.

Jake Sriner locates claim in Bauer district.

D R Johnson et al files articles of incorporation of Gila Ranch Co.

Fred Dysart to L J Bishop, deed, $1; lots 11 and 12, block 1, Pomroy's add, Solomonville.

Mit Sims to A G McAlister, deed, $500; lots 8 and 19, blk 2, Parks add, Solomonville.

J P Robinson to Frank Robinson, deed, $40; ½ acre in ne cor sec 11, tp 7, r 25.

J P Robinson to Frank Robinson, deed, $20; 7.91 sq yds in ne cor sec 11, tp 7, r 25.

Henry Hill to John Risdon, deed, $100; lot 1, blk 12, Hill's new add, Clifton.

P Reisinger et al locate mining claim in Copper Mt district.

R W Smith to Frank Cluff, deed, $100; 8-10 acres in nw ¼, sec 11, tp 7, r 25.

S E Roberts is appointed deputy clerk of the probate court.

Fred Dysart to Mit Simms, bill of sale, $1; abstract books.

Mit Simms to Graham County Abstract Co, bill of sale, $1; same.

Effie R Claridge is appointed deputy recorder.

H C Ussher to Gus F Wehe, release of mtg, $300; 44 acres in se ¼, sec 36, tp 6, r 27.

H C Ussher to Wm S Ross, release of mtg, $300; houses.

Norman Rose to H C Ussher, deed, $4000; 50 acres se cor sec 9, tp 7, r 27.

J N Heywood to Elmer Plumb, release of mtg, $500; lot 4, blk 4, Thatcher.

C C Smith to Wm Bratton, assignment of mtg, $575; 40 acres in ne cor sw ¼, sec 20, tp 5, r 24.

H C Ussher to L J Bishop, release of mtg, $2500; 50 acres in sw cor se ¼, sec 9, tp 7, r 27 and lots 8 and 12, sec 9, tp 7, r 27.

S N Higgins to Angie Pascoe, release of mtg, $211; 500 goats.

M J Thompson to J M Cosper, bill of sale, $100; 2 mules and ranch improvements.

J A Clayton et al file homestead location on lots 7 and 8, sec 5, tp 7, r 26.

H C Ussher to Frank Richardson, release of mtg; $3500; w ½ se ¼ ne ¼; w ½ ne ¼ se ¼; e ½ se ¼ ne ¼, sec 19, tp 7, r 27.

Peter O Peterson to Jno M Allen, deed, $250; 3 acres beginning 117 rds e of nw cor s ½ sec 2, tp 7, r 25; thence s 30 rds.

New Land Deals by The
Graham County Real Estate Company

The Alexander farm at Ft. Thomas. 420 acres of good land, with water rights and all improvements. At a bargain, one-fourth cash and balance on time.

Forty acres, three miles east of Safford, $125 per acre. Twenty-four acres in alfalfa and 16 acres grain land. Two and a half shares Montezuma water. Half cash, balance on time.

One hundred acres of land in Artesia, 40 acres in alfalfa. Ten shares in reservoir stock, good flowing well, five-room dwelling house. Price, $60 per acre, one-third cash, balance on low interest.

The Z. C. Prina farm, 160 acres, with all improvements. Reduced from $150 to $140 per acre, if purchased in next twenty days. Terms, $5,000 cash, balance on long time at 8 per cent.

Forty-acre farm near Safford, 9 acres in orchard, 30 acres in alfalfa, 2-room house hay barn, good water rights, Price, $8,500; terms to suit.

Thirty acres of land near Bryce, on the county road, with water rights, for $1,200.

Twenty fine city lots, centrally located, in best section of Safford. These lots will be sold cheap for cash.

A good home in Layton, with 2 1-2 acres of land in orchard. Good well of water and Montezuma water right. Price, $1,500. A snap.

A good three - room brick house on Seventh street, with two lots and a good well of water. Price, $1,000.

If you want bargains in Real Estate, see the Graham County Real Estate Co., J. T. Owens, Manager. This company has listed all the best bargains in property in the Valley. Renting and leasing property a specialty.

If you have anything to sell list it with the Graham County Real Estate Co., they will sure sell it if it can be sold.

Graham County Real Estate Co.
J. T. Owens, Manager, Safford, Arizona

SOLWICO
Baking Powder
Best for Results

.....Safford Bottling Works.....
PAXTON BROS., PROPS.

Dr. Pepper, "the King of Beverages"
"Coca-Cola Highball," the New Drink
THE LATEST, Pindar Punch and Ozell

A good stock of Harness and Saddles, constantly on hand.
Careful attentions given to special orders.
Horse goods of all descriptions.
The "Frontier." Best Axle Grease in the world. Try it.
Get your old harness put in good repair at a reasonable price

REMEMBER THE HARNESS STORE
T. D. CROSS, Safford, Arizona

William C. Faulkner
DEALER IN
Native, Oregon Pine and Redwood LUMBER

Redwood Shingles, Laths, Mouldings, Ceiling, Rustic, Windows, Doors, Etc.
..... PAINTS AND OILS .....
First Class Planing Mill in Connection With Lumber Yard

Thos Cole to Frank Robinson, deed, $2600; 15 acres in sw ¼, sec 12, tp 7, r 25.

J T Owens to J M Foster, bond for deed, $2000; lots 1, 3, 5, 15, in blk 31, Safford.

J M Allen to J N Heywood, deed, $800; same.

J N Heywood to C E Farley, deed, $350; 7-10 acres beginning 117 rds e and 21 rds s of nw cor s ½ sec 2, tp 7, r 25.

R P Brooking files possessory right on 160 acres on the s side of Hooker mesa.

Jesus Baca to Lizzie Samuel, deed, $2700; 20 acres beginning 12 rds s of nw cor nw ¼ ne ¼, sec 20, tp 7 r 27.

A E Hobbs to Bank of Duncan, deed, $200; beginning on e line of blk 6, s 54 degrees, 27 minutes and 120 ft ne cor Duncan.

Bank of Safford to J F Freestone, release of mtg, $750; 10 a. beginning se cor e ½ nw ¼, sec 18, tp 7, r 26.

Elizabeth Layton to J H McClure, deed, $30 1 6-10 a lot 1, blk 28, Thatcher.

Mat Daneuhaur to H Moder, release of mtg, $400; beg on w line of N Clifton St, n of Geo Well's land.

Gila Valley Bank & Trust Co to Moraldo Bianes, release of mtg, $275; lots 6, 7, 30 and 31, blk 2, Bianes add Clifton.

Orion Wright to Graham County State Bank, deed, $475; com ne cor lot 1, blk 25, Thatcher.

Graham County State Bank to Wm K Cluff, deed, $300; same.

Graham County State Bank to Wm Morris, release of mtg, $725; se ¼ se ¼, sec 15, tp 7, 26.

M B Huston to Frank C Pearson, deed, $10; ⅓ int in 10 mining claims in Aravaipa dist.

Frank Pearson to D D Jayne, deed, 1-6 int in same.

WHAT WOULD YOU DO?

In case of a burn or scald what would you do to relieve the pain? Such injuries are liable to occur in any family and everyone should be prepared for them. Chamberlain's Salve applied on a soft cloth will relieve the pain almost instantly, and unless the injury is a very severe one, will cause the parts to heal without leaving a scar. For sale by Safford Drug Co.

If you are not saving a portion of your salary, no matter how small it is, you are not following in the footsteps of your rich uncle.

What has become of the old fashioned child who followed the other children when they went anywhere and cried to be taken along?

..... The First Day of School .....

Will be a happier one for the Children if they have fresh new dresses.
We have a pretty and up-to-date line of **GINGHAMS AND NOVELTY GOODS** for Waists, Dresses and Kimonos.
Ask for anything you cannot see. We carry a complete line of General Merchandise.

Alex. C. Hunt's
"HOME STORE"
Safford, - - - Arizona

Fortune Telling

Does not take into consideration the one essential to woman's happiness—womanly health.

The woman who neglects her health is neglecting the very foundation of all good fortune. For without health love loses its lustre and gold is but dross.

Womanly health when lost or impaired may generally be regained by the use of Dr. Pierce's Favorite Prescription.

This Prescription has, for over 40 years, been curing delicate, weak, pain-wracked women, by the hundreds of thousands and this too in the privacy of their homes without their having to submit to indelicate questionings and offensively repugnant examinations.

Sick women are invited to consult Dr. Pierce by letter *free*. All correspondence held as sacredly confidential. Address World's Dispensary Medical Association, R. V. Pierce, M. D., President, Buffalo, N. Y.

DR. PIERCE'S GREAT FAMILY DOCTOR BOOK, The People's Common Sense Medical Adviser, newly revised up-to-date edition—1000 pages, answers *in Plain English* hosts of delicate questions which every woman, single or married, ought to know about. Sent *free*, in plain wrapper to any address on receipt of 21 one-cent stamps to cover mailing only, or in cloth binding for 31 stamps.

C. MADSEN GEO. ELLEDGE
SAFFORD LIVERY STABLES
MADSEN & ELLEDGE, Props.
Safford, Arizona

Horses Bought and Sold

Up-to-Date Rigs of All Kinds. Good Service
Prompt Attention. 'Phone 36.

DR. PRICE'S CREAM Baking Powder

Made from Pure Grape Cream of Tartar

Surpasses every other leavening agent in making healthful, delicious food

NO ALUM

READ THE LABEL
Buy only baking powder whose label indicates cream of tartar

Local News

J. H. Mack, of Pima, was a business visitor in Safford last Saturday.

Solvico BRAND Baking Powder for best results.

Oscar Tyler was up from Bryce last Saturday with a fine brand of sorghum.

For a good meal try the Safford Restaurant. Godfrey & West, Props. 37-2t

Mr. and Mrs. J. E. Follett were visitors in Safford last Saturday from Fairview.

Fine Corn Whisky at The Palace.

Some cur poisoned Chas. F. Solomon's dog last week. The dog died. The cur is still at large.

Wedding and Birthday presents always on hand, at The Safford Jewelry Co.

D. W. Cluff called at THE GUARDIAN office last Saturday with nine sweet potatos, raised at Cluff's ranch, weighing in the aggregate eighteen pounds.

Solvico BRAND on any can or package means quality. Use no other brand.

An advertisement of the Safford Livery Stables will be found in another column of this paper. These stables have been purchased by Madsen & Elledge. Mr. Madsen is the pioneer liveryman of Safford and knows how to conduct the business. Since purchasing the stables they have remodeled them and have some of the best stock and rigs to be found in the country.

Fine Corn Whisky at The Palace.

The large audience at the Elks benefit Tuesday evening, October 26th, were especially delighted with the singing of Miss Cora Hanish, who made a decided hit with her songs and delighted the audience with her excellent stage presence. Miss Hanish is from Terre Haute, Indiana, and is spending the winter in Santa Fe, as the guest of Mrs. John W. Farmer, formerly of Safford. Miss Hanish has had considerable professional experience as a singer.—Santa Fe New Mexican.

SICK HEADACHE.

This distressing disease results from a disordered condition of the stomach, and can be cured by taking Chamberlain's Stomach and Liver Tablets. Get a free sample at Safford Drug Co.'s drug store and try it.

40 Years' Satisfaction For Bradley Shoe Wearers

Why should you bother to *experiment* with other shoes when *you know* the Bradley Shoe is sure to give perfect satisfaction?

If it didn't, men wouldn't wear the Bradley Shoe, (and no other) year after year, for 40 years, as we know plenty who do.

And it is neither prejudice nor imagination—nor because they are cheap shoes.

But rather because Bradley Shoes are *not* cheap.

We have taken pains to find out just how the Bradley Shoe is made—and just how other shoes are made.

So we can tell you exactly why people continue to wear the Bradley Shoe—once having tried it—instead of any other.

The Bradley Shoe is the honest shoe—the satisfactory shoe. Even an expert shoe man could find no slightest flaw in the Bradley Shoe from sole to lining.

For Style--Comfort--Wear--The Bradley Shoe Will Suit You

It will stand the closest inspection and the severest kind of a test.

That is why—even at less profit to us—we prefer to sell you the Bradley Shoe.

But the best recommendation of the Bradley Shoe is the *Bradley Shoe* itself. Come in and try a pair on—and you'll know more about real true shoe satisfaction than we could ever tell you in print.

You'll find every good style in our Bradley Shoe stock—and more actual worth and down-right economy than in any other shoe stock in town.

Shoes for Men, $3.50 to $4.00
Shoes in All Styles for Women and Children

B. F. Thum & Co.
Safford, Arizona

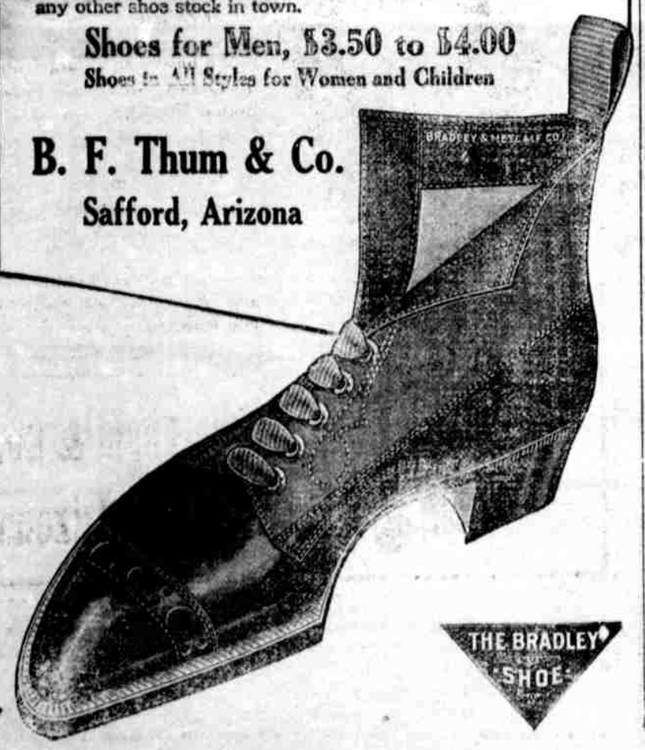

Texas Pioneer Passes Away

The passing of another pioneer was witnessed in the death of W. C. Anderson, father of John Anderson, lately in the employ of the Olney Hardware Co., at his home in Kerrville, Texas, Tuesday, October 26th.

The funeral took place Wednesday, October 27th, from the family residence. The service was conducted by Kerrville Lodge, A. F. & A. M. The body was laid to rest at the Nichols cemetery, near Ingram.

Deceased was born at Belfast, Ireland, and came to America at the age of thirteen years. He came west from New York many years ago and settled in Blanco, before the Civil war. He came to Kerr County at an eary day, and was for many years a prosperous ranchman. At the time of his death deceased was seventy-seven years of age. A few years ago Mr. Anderson sold his ranch interest and came to Kerrville to reside.

Decedent is survived by his widow and six children, John, George, Grover and Arthur, and Misses Ruth and Elizabeth.

IT IS A WONDER

Chamberlain's Liniment is one of the most remarkable preparations yet produced for the relief of rheumatic pains, and for lame back, sprains and bruises. The quick relief from pain which it affords is alone worth many times its cost. Price 25 cents, large size 50 cents. For sale by Safford Drug Co.

Stratton & Lynch

DEALERS IN

REAL ESTATE

We do a general realty business, and will buy or sell property for you upon a strictly commission basis. We handle rentals and loans, and are especially prepared to pass upon and perfect land titles. We handle only the best selling propositions, and will not list nor sell land knowing the title to be defective. Give us your work.

Office two doors west of the Bank of Safford, Safford, Ariz.

Here are a few bargains:

One hundred and sixty-four acres, one-half mile from Safford, with 24 shares Union water; 80 acres in alfalfa, balance in grain; seven-room house with bath; hot and cold water; barns, outhouses, windmill and tank; $1,000 worth of farm machinery. Price $32,500. Easy terms.

Sixteen acres on the west border of Safford, 1½ shares Montezuma water. As fine land as can be found in the valley. A bargain at $3,200. Joining this property is 15½ acres, with four-room house; good well and pump, barn, corrals, young orchard; which can be bought with the above land. See us as to price and terms.

Four acres in heart of Safford; seven-room house, with hall and screened porch; good well and pump, outbuildings. one share Union water. Some cash and rest on easy terms.

A three-room brick, nicely finished, with two lots; desirable location. Good well of water. $1,000, part cash, and part time at low interest. Will exchange above for land under Union or Montezuma, not to exceed five acres.

Residence, west of Olney residence, 5 rooms elegantly furnished; well with gasoline engine and tank, hot and cold water, bath, 2 acres bearing orchard; one-fourth share Montezuma water. Price, $3,000; $1,000, cash, balance on your own terms.

Four-room brick house, with bath; new; lots 75 by 150; on Main street, Safford, in desirable location. Terms, $2,000; $500 cash, balance on long time at 7% interest. The best offer of the season.

Eight acres, one-half mile from Safford. Six room house, with water piped into house and piped to corral; small barn; gas engine and pumping plant; one share Montezuma water; front fenced with Page wire. Price $3,100, on easy terms.

The Chiricahua Cattle Ranch, consisting of 324 acres bordering upon the Town of Safford; 250 acres in cultivation (172 in alfalfa). Two-thirds of the Sunflower Canal, and 5 shares Union Canal Stock. Price, $36,000. Terms, one-third down, balance at 8 per cent. interest. This is less than $150 per acre for the land actually in cultivation, with the uncultivated land thrown in.

1st publication Oct. 15—9t

MINERAL APPLICATION NO. 06979

MINERAL APPLICATION NO. 06979, United States Land Office, Phoenix, Arizona, October 12, 1909 Notice is hereby given that The National Mining Exploration Company, by Fred J. Elliott, of Globe, Arizona, its attorney in fact, has made application for patent for the Everybody's, Popular, Argosy, Black Copper, Bonita, Pearson's and Randolph No. 6, lode mining claims, Survey No 2585, situated in the Lone Star Mining District, Graham County, Arizona, in Sections 17 and 20, Tp. 6, S., R 27 E., G. & S. R. B. & M., and described as follows:

Everybody's.—Beginning at Cor. No. 1, whence the ¼ Cor. of Secs. 17 and 20, Tp. 6 S., R. 27 E., G & S R. B. & M., bears S. 52 degrees, 37 minutes E. 99.60 ft.; thence N. 27 degrees, 43 minutes W. 600 ft. to Cor. No. 2; thence S. 54 degrees, 00 minutes W. 1500 ft. to Cor. No. 3; thence S. 27 degrees, 43 minutes E. 600 ft. to Cor. No. 4; thence N. 54 degrees, 00 minutes E. 1500 ft. to Cor. No. 1, the place of beginning.

Popular.—Beginning at Cor. No. 1, whence ¼ Cor of Secs. 17 and 20, Tp. 6 S., R. 27 E., G. & S. R. B. & M. bears N. 26 degrees, 24 minutes W. 1328.37 ft.; thence S. 54 degrees, 00 minutes W. 936.68 ft. to Cor. No. 2; thence N. 86 degrees, 10 minutes W. 1500 ft. to Cor. No. 3; thence N. 54 degrees, 00 minutes E. 936.68 ft. to Cor. No. 4; thence S. 86 degrees, 10 minutes E. 1500 ft. to Cor. No. 1, the place of beginning.

Argosy.—Beginning at Cor. No. 1, whence the ¼ Cor. of Secs. 17 and 20, Tp. 6 S., R. 27 E., G. & S. R. B. & M. bears N. 69 degrees, 43 minutes E 784.14 ft., thence S. 41 degrees, 41 minutes W. 200 ft. to Cor. No. 2; thence S. 27 degrees, 43 minutes E. 600 ft. to Cor. No. 3; thence N. 41 degrees, 41 minutes E. 200 ft. to Cor. No. 4; thence N. 27 degrees, 43 minutes W. 600 ft. to Cor. No. 1, the place of beginning.

Black Copper.—Beginning at Cor. No. 1, whence the ¼ Cor. of Secs. 17 and 20, Tp. 6 S., R. 27 E. bears N. 57 degrees, 34 minutes E. 1531.57 ft.; thence S. 54 degrees, 00 minutes W 1200 ft. to Cor. No. 2; thence N. 27 degrees, 43 minutes W. 600 ft. to Cor. No. 3; thence N. 54 degrees. 00 minutes E. 1200 ft. to Cor. No. 4; thence S. 27 degrees, 43 minutes E. 600 ft. to Cor. No. 1, the place of beginning.

Bonita.—Beginning at Cor. No. 1, whence the ¼ Cor. of Secs. 17 and 20, Tp. 6 S., R. 27 E., G. & S. R. S. & M., bears N. 59 degrees, 40 minutes E. 965.86 ft.; thence S. 55 degrees, 00 minutes W. 1405.14 ft. to Cor. No. 2; thence S. 27 degree, 43 minutes E. 450 ft. to Cor. No. 3; thence N. 54 degrees, 00 minutes E. 1405.14 ft. to Cor. No. 4; thence N. 27 degrees, 43 minutes W. 450 ft. to Cor. No. 1, the place of beginning.

Pearson's.—Beginning at Cor. No. 1, whence the ¼ Cor. of Secs. 17 and 20, Tp. 6, S., R. 27 E., G. & S. R. B. & M., bears S. 59 degrees, 37 minutes W. 627.08 ft.; thence N. 27 degrees, 43 minutes W. 600 ft. to Cor. No. 2; thence S. 41 degrees, 41 minutes W. 1500 ft. to Cor. No. 3; thence S. 27 degrees, 43 minutes E. 600 ft. to Cor. No. 4; thence N. 41 degrees, 41 minutes E. 1500 ft. to Cor. No. 1, the place of beginning.

Randolph No. 6.—Beginning at Cor. No. 1, whence the ¼ Cor. of Secs. 17 and 20, Tp. 6 S., R. 27 E. G. & S. R. B. & M. bears N. 22 degrees' 27 minutes E. 586.11 ft.; thence S. 86 degrees, 10 minutes E. 1500 ft. to Cor. No. 2; thence S. 51 degrees, 10 minutes W. 871.10 ft. to Cor. No. 3; thence N. 86 degrees, 10 minutes W. 1500 ft. to Cor. No. 4; thence N. 51 degrees, 10 minutes E. 871.10 ft. to Cor. No. 1, the place of beginning.

Location notices are recorded in Records of Mines, County Recorder's office, said Graham County, as follows: Everybody's.—Original, book 20, page 151. Popular.—Original, book 20, page 150. Argosy.—Original, book 20, page 153. Black Copper.—Original, book 20, page 35. Bonita.—Original, book 18, page 283; amended, book 19, page 558; second amended, book 20, page 261. Pearson's.—Original, book 20, page 152. Randolph No. 6.—Original, book 20, page 116.

The adjoining claims as shown by the plat of survey, are Magpie and Blue Jay unsurveyed claims on the northwest; unsurveyed claims on the north and northeast, the names of which are unknown; Randolph No. 13 unsurveyed claim and unsurveyed claims, the names of which are unknown, on the east; Randolph No. 7, Randolph No. 2 and Randolph No. 1, unsurveyed claims on the south, and said Randolph No. 1 on the west

FRANK H. PARKER, Register.

1st publication Nov. 12—6t

ARTICLES OF INCORPORATION —OF THE— McKittrick Corporation

KNOW ALL MEN BY THESE PRESENTS:

That we, the undersigned, all of whom are residents of the State of California, have associated ourselves, and by these presents do associate ourselves, for the purpose of forming a corporation, under and by virtue of the laws of the State of California, with the name and for the purpose herein stated, and we do hereby certify and set forth:

FIRST

That the name of ssid corporation is and shall be "THE McKITTRICK CORPORATION."

SECOND

That the purposes for which this corporation is formed are to acquire by purchase, devise or gift and to accept conveyance of, and to possess, hold, enjoy, improve and develop, to grant, sell, exchange, lease, convey and otherwise dispose of, and generally to deal in, real and personal property of every kind and nature whatsoever, and wheresoever situate, including franchises, water, water rights, and privileges, goods, wares, and merchandise, options, bonds, obligations, corporate stocks, to invest in and to lend money upon real and personal security; to borrow money, to hypothecate, to mortgage and pledge all and singular the property, both real and personal, which may, at any time, belong to this corporation;

To engage in and carry on, conduct, manage and transact any and every kind of agricultural, mercantile, mining and manufacturing business or enterprise;

And in general to engage in, undertake, transact and do all and singular the things which natural persons may lawfully engage in, undertake, transact and do;

And all and singular the powers, privileges, and franchises of this corporation may be exercised, employed and enjoyed, and all and singular its purposes be effectuated as well without as within the State of California:

THIRD

That the place where the principal place of business of said corporation is to be, is and shall be the City of Bakersfield, County of Kern, State of California.

FOURTH

That the term for which said corporation is to exist is fifty years from and after the date of its incorporation.

FIFTH

That the number of directors of said corporation is and shall be three, and that the names and places of residence of those who are appointed for the first year are as follows:

W. H. McKittrick, Bakersfield, California.
F. W. Robinson, Bakersfield, California.
F. S. Rice, Bakersfield, California.

SIXTH

That the amount of the capital stock of said corporation is and shall be Five Hundred Thousand ($500,000.00) Dollars, and the number of shares into which it is divided is and shall be Ten Thousand (10,000) of a par value of Fifty ($50.00) Dollars each.

SEVENTH

That the amount of said capital stock which has been actually subscribed is the sum of One Hundred and Fifty ($150.00) Dollars, and that the following are the names of the persons by whom the same has been subscribed, to-wit:

W. H. McKittrick	$50.00
F. W. Robinson,	$50.00
F. S. Rice	$50.00

who have each subscribed for one (1) share of stock.

In witnesss whereof, we have hereunto set our hands and seals this 14th day of July, 1909.

W. H. McKITTRICK, (Seal)
FRANK S. RICE, (Seal)
F. W. ROBINSON, (Seal)

State of California, } ss.:
County of Kern. }

On this the 14th day of July, in the year one thousand nine hundred and nine, A. D before me, Thelma J. Hanks, a Notary Public in and for said county, residing therein, duly commissioned and sworn, personally appeared F. W. Robinson, F. S. Rice and W. H. McKittrick, known to me to be the persons whose names are subscribed to the within instrument, and acknowledged to me that they executed the same.

In witness whereof, I have hereunto set my hand and affixed my official seal the day and year in this certificate first above written.

(SEAL) THELMA J. HANKS,
Notary Public in and for Kern County, State of California.

State of California, } ss.:
Department of State }

I, C. F. Curry, Secretary of the State of California, do hereby certify that I have carefully compared the annexed copy of Articles of Incorporation of "The McKittrick Corporation" with the certified copy of the original now on file in my office, and that the same is a correct transcript therefrom, and of the whole thereof. Also that this authentication is in due form and by the proper officer.

Witness my hand and the Great Seal of State, at office in Sacramento, California, the 24th day of July, A. D. 1909.

(Seal of the State of California) C. F. CURRY, Secretary of State
By J. HOESCH, Deputy.

State of California, } ss.:
County of Kern. }

I, I. L. Miller, County Clerk of the County of Kern, State of California, do hereby certify the within to be a full, true and correct copy of Articles of Incorporation of The McKittrick Corporation, as remains on file in my office.

In witness whereof, I have hereunto set my hand and affixed my official seal this 14th day of July, A. D. 1909.

(SEAL) I. L. MILLER, Clerk.
By BEDELL SMITH, Deputy Clerk.

Territory of Arizona, } ss.:
County of Graham. }

I, D. H. Claridge, County Recorder in and for the County of Graham, Territory of Arizona, do hereby certify the within to be a full, true and correct copy of the Articles of Incorporation of The McKittrick Corporation, as remains on file in my office.

In witness whereof, I have hereunto set my hand and affixed the seal of my office this the 5th day of November, A. D. 1909.

(SEAL) D. H. CLARIDGE, County Recorder.

First publication Oct. 15—5t

Notice For Publication.

DEPARTMENT OF THE INTERIOR
U. S. LAND OFFICE AT PHOENIX, ARIZ.
October 8, 1909.

Notice is hereby given that John W. Ramsey, of Safford, Arizona, who, on December 14, 1907, made Homestead Entry, No. 11 8, Serial 03986, for the SW ¼ of SW ¼, Section 28, Township 8 S., Range 26 E., G. & S. R. Meridian, has filed notice of intention to make final commutation proof, to establish claim to the land above described, before Albert T. Colton, U. S. Commissioner, at his office in Safford, Arizona, on the 20th day of November, 1909.

Claimant names as witnesses:

Owen J. Uptain, Francis M. Uptain, Stanton S. Nichols, Thomas J. McAfee, all of Safford, Arizona.

FRANK H. PARKER, Register.

Stratton & Lynch,
ATTORNEYS-AT-LAW
Notary Public
Safford, Arizona

Wiley E. Jones,
ATTORNEY-AT-LAW
Room 1, Jones Hotel. Mondays, Tuesdays and Saturdays
Safford Arizona

JUST RECEIVED
Some of the latest styles in DRESSERS
Olney-Ijams Furniture Co.

Safford Tin and Cornice Works
H. F. ROGGE, PROP.
Safford, Arizona
Tin, Sheet Iron and Copper Work. Tin and Galvanized Iron Roofing.
Repair work of all kinds.
Pipe fitting a specialty.

R. P. SAVAGE
Painter and Decorator
Safford, Arizona

CITY TRANSFER
Joseph Bingham & Son.
PROPRIETORS
Prompt attention given to orders to and from depot Household goods moved to any part of town. Prices reasonable

TO THE PUBLIC!

Our sale was a grand success. Remember we will remain here in business and shall continue to sell you goods as cheap as from anywhere east.

The El Paso Store, MORRIS SIMON, PROP. SAFFORD, ARIZONA
"The Store Which Undersells All"

JAP-A-LAC

Stains and varnishes with one application, and it the most durable floor finish on the market; also the best possible finish for all kinds of interior woodwork, where extreme durability is required. It is a great revivor of old furniture as it covers up all mars, scratches and disfigurements, producing a brilliant and beautiful finish on everything from cellar to garret.

No home is complete without ***JAP-A-LAC.***

Geo. P. Jacobson, Safford, Arizona

EASILY APPLIED - - - QUICKLY DRIED

UNION FOREVER!

BECAUSE IT STANDS FOR

High Grade Refined and Lubricating Oils

Prompt Service From My New Warehouse

Wm. KIRTLAND
Safford, Arizona

Safford Ice and Creamery Company
SAFFORD, ARIZONA

CRYSTAL ICE, BUTTER, BUTTER MILK AND CREAMERY SUPPLIES ALWAYS ON HAND AT PRICES THAT DEFIES COMPETITION. AGENTS FOR DE LAVAL CREAM SEPARATORS

Highest Cash Price Paid For Butter Fat

P. J. JACOBSON

Has opened up his new store in the Royal Theatre building, west of C. T. Reynolds, and is receiving new goods daily.

All kinds of fine Harness, from $8.00 to $55.00, for Best Oak Tan. Harness Parts and Saddles.

All goods marked at Lowest Selling Prices. Ten per cent. off on Shoes, Hats and Trousers.

Hay, Grain and Eggs Wanted

JONES HOTEL
One Block North of Depot

Fine, Large Well Ventilated Rooms. Everything First-Class. Special Accommodations for Transients. Large Display Sample Room. Chicken or Turkey Dinner on Sunday and Wednesday.

Hot and Cold Baths at all Hours

MRS. A. V. JONES, Proprietress
Safford, Arizona

Solomonville-Coronado Stage Line

BEN R. CLARK, Prop. ***WILL CLARK, Mgr***

STAGE EVERY MORNING FROM SOLOMONVILLE AND CORONADO CONNECTS WITH G. V. G. & N. AND A. & N. M. TRAINS. EASY STAGES, GOOD TEAMS AND CAREFUL DRIVERS.....

Alma's Overcookery.

By HENRIETTA CRAWFORD.

Copyrighted, 1909, by Associated Literary Press.

There were at least two persons wh loved Jennie Norris in spite of her very extreme and thorough shortcomings in a culinary way. One was her younger brother, Frank, and the other her sweetheart, Ned Barnes.

There were also two persons who most emphatically did not love her. One was her rival for the heart and hand of Ned, Alma Goodwin, and the other was Mrs. Barnes, the mother of her sweetheart.

Alma was a natural cook and especially proficient in the baking of pies, and Mrs. Barnes had two great weaknesses or, rather, strengths.

One of these was an overwhelming love for good cooking, and the other was a still more overwhelming love of economy and thrift. Miss Alma had always showed great aptitude for the latter virtues, and that, added to her pies, had won the heart of Mrs. Barnes.

One day Farmer Norris came in with the announcement that Mr. Barnes had broken his leg. This caused Jennie to look very sad and to mingle with her sorrow the selfish thought that Ned would be kept at home more closely in bearing his father's share of the work.

"It's too bad, just as the husking season is on," observed Mr. Norris.

A bright thought seized Jennie.

"Father, why don't you suggest to all the farmers in the neighborhood to go over to the Barneses and husk for a day? They wouldn't miss a day from their work, and it would do wonders for Mr. Barnes."

Jennie's brain was very active in reference to all things concerning Ned.

"That's a good idee, Jennie, and I'll hook up now and go and call on all hands around."

When Mr. Norris returned from his campaign he said that all had willingly donated a day's services to the cause and Thursday had been the date set for the husking bee.

"I stopped in to see Barnes and told him about the huskin', and it did him good. I told him that it was all your idee, and I spoke up real loud so Mrs Barnes could hear. She looked quite pleased like, and Ned spoke up and said as how you was always thoughtful. I cal'late you made a ten strike, as Frank says."

Jennie's face brightened, and her father continued: "When I come past Almy's she run out to ask about Ned's pa, and I told her about the huskin', and she was let down for a minute, then she perked up and looked real chipper."

"She's thought of something to do," sighed Jennie. "Alma's so clever."

"You always let her outwit you Jen," said Frank indignantly. "She's full of mean tricks, and no one sees through her but Ned and me."

"She's got Ned's mother, body and soul," said Jennie.

"She knows how to pull the wool over her eyes. Why don't you, Jen?"

Jennie shook her head. She would not stoop to deceit.

"I won Ned fair without any tricks, and I want to win his mother the same way, if I ever can."

Just then the telephone rang. When Jennie had answered it and turned from hanging up the receiver her father asked, "What makes you look so disturbed, Jennie?"

"Alma has gone me one better, as usual. She's been around to the homes of all the neighbors or telephoned them and asked them to send in donations for dinner "to save poor Mrs Barnes feeding all those men.' She has told each one what to bring—Bates, beans; Hayes, doughnuts; Lukes, biscuits, and so on. Of course she's going to send mince pies. She makes the best of any one about here."

"What did she ask you to bring?"

"Pumpkin pies," replied Jennie bitterly. "She knows that mother is away and that I can't make a pie fit to eat."

Toward dusk Frank Norris appeared in the Barnes' kitchen.

"I came over, Mrs. Barnes, to see if I couldn't fetch wood and water or do anything. Don't you want me to wipe dishes?" he suggested, observing the dishpan piled full of crockery. "I never break them."

"Oh, Frank, I wish you would. Libbie was just mean enough to leave me in the lurch at the time I needed her most."

Frank caught up the dish towel and was soon dexterously at work. The act of dishwashing is quite apt to promulgate confidential chatter between washer and wiper, and Mrs Barnes unbent in her thoughts of Jennie to the extent of remarking how thoughtful she had been. "But Alma," she concluded, "has taken such a load from me. I never could have cooked a dinner with Mr. Barnes sick and all."

"Yes, it was real thoughtful in Alma," asquiesced Frank. "Say, Mrs. Barnes," he added in lowered tones, "won't you ever tell if I tell you something?"

"No," she promised eagerly. "What is it, Frank?"

"You know ma is away, and Alma asked Jennie to bring pumpkin pies, and she makes the very worst ones you ever ate. Jen's so polite she didn't ask if she could take something else. It's too bad to waste good stuff in something no one can eat."

"I think so, too," agreed Mrs. Barnes, who ever preached and practiced economy.

"Jennie makes awful good butter," continued the young diplomat, "and you'll need a lot for potatoes and biscuits. Why don't you tell her you'd rather she'd bring butter?"

Now, butter was bringing a pretty fair price at the present time, and the selling of that article was one of Mrs. Barnes' chief revenues.

"Why, yes," she said affably; "I'd rather she'd bring butter. One kind of pie's enough anyway, and Alma makes such good pies no one would touch any other kind but her mince."

When Frank returned home he told Jennie Mrs. Barnes wanted her to bring butter instead of pies.

Blithely did Jennie sing as she worked the churn the next morning. Buttermaking was her one a hievement. She worked the rich, golden, clover scented substance into rose stamped pound pats and sent ten of them over to Mrs. Barnes, each reposing in a crisp lettuce leaf. Lavishness was a Norris characteristic.

"Well, Jennie can make butter, that's sure," exclaimed Mrs. Barnes as she feasted her eyes on the platter of pats that represented so much coin to her.

"I'd rather have good bread and butter than pie any day," asserted Ned.

Frank's Italian hand had still work to do. On his way home from delivering the butter he stopped at the Goodwin home.

"Jennie got her pies baked?" asked Alma sarcastically.

"No," replied the lad. "Mrs. Barnes said no one would touch any pie when they could get a piece of yours, so she asked Jennie to send butter."

Alma's plain face beamed at this compliment.

"Well, I'm going to beat my record this time. I am making the best mince meat ever."

"Let me taste it," pleaded Frank.

"All right. I wish you would and tell me how you like it. I can't bear the taste of it before it's baked."

She brought forth the mince meat, which Frank proceeded to sample.

"It's prime, Alma. If I were you I'd put in a little more brandy and bake a whole lot more. Pa said that was what he liked about your pies—you were never stingy with the pies or the brandy."

"I'll put in a little more, then," said Alma, going into the pantry.

As soon as she was out of sight Frank hastily took a great case bottle from his pocket and poured a good quart of brandy into the mince meat. The empty bottle was back in his pocket when Alma returned.

"Just a little more, Alma," he advised as he stirred the mince meat.

Alma baked her pies that afternoon and carried them over to the Barnes homestead.

"Let's have one for supper," proposed Mrs. Barnes. "There'll be plenty for tomorrow."

When she carried her husband's supper in to him she put a generous cut of pie on his plate. He promptly ate a piece of it.

"O Lord!" he ejaculated. "Taste this once!"

Mrs. Barnes did so and held up her hands in horror. "What extravagance!" she said. "It's awful! Why, pa, there's enough brandy in that mince meat to last a good housekeeper for a year!"

When she came out into the dining room Ned was the picture of disgust.

"I hope," he said sarcastically, "that you'll never hold Alma's cooking up to me again. This isn't pie: it's a drink!"

When, in addition, the flattered Alma capped the climax by sending over at least twice as many pies as the whole assemblage could possibly eat her cup of iniquity was full and overflowing in the sight of Mrs. Barnes. "Waste and prodigality," said she. "Anybody can be a good cook with such extravagance. I'll have no daughter like that."

Ned carried the glad tidings to Jennie that night.

Alma never learned how her hopes and plans had come to su h sudden shipwreck. No one ever did until a year later, when Ned was told in confidence by his young brother-in-law.

That Was Different.

"You are the plaintiff in this case, I believe?" said the counsel for the defense to Mr. Ferry.

"I am."

"And you are suing Mr. Train for ten feet of ground more than you own?"

"But I own it. That's why I'm suing for possession."

"You think your land extends ten feet east on what Mr. Train claims as his?"

"Yes."

"How long have you claimed this ten feet?"

"Ever since I had it surveyed two years ago."

"Why did you not bring a suit for it sooner?"

"I was trying to obtain it amicably without going to law."

"Mr. Ferry, so recently as last December you laid no claim to this ten feet now in dispute."

"What's that?"

"Did you not one day last December tell Mr Train that your ground came only to the point which he claims as his? Now, refresh your memory and remember you are under oath. The occasion I refer to was on Tuesday afternoon, and Mr. Madox was present."

"W-e-l-l," replied Ferry after a thoughtful pause, "that was when we were shoveling the snow off our pavements."—Detroit News.

Needed Assistance.

"I have a secret."

"What are you going to do with it?"

"Give it to you."

"Help, help!"

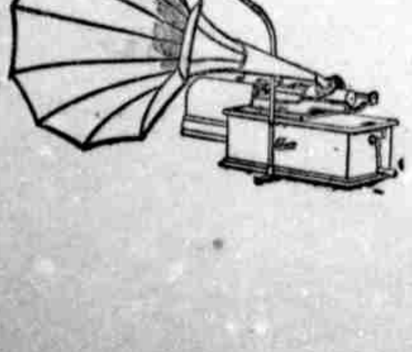

EDISON PHONOGRAPHS and RECORDS

—AT—

"THE PALMS"

John F. Weber, Prop.

SAFFORD, ARIZONA

Local News

Fine Corn Whisky at The Palace.

The Woman's Home Mission Society will have a pie sale the Wednesday before Thanksgiving Day. There is no need of any one cooking pies for that day.

Come and have a good time at the Fire Laddies' Ball, Thanksgiving evening, Thursday, November 25th, at Todd's Hall. Solomonville orchestra will furnish the music. Tickets on sale at The Palms. 38-2t

Mesdames Abbott and Foster will entertain the Woman's Home Mission Society at the M. E. Church, South, Wednesdav, November 17th, at 3:00 o'clock p. m. Everybody cordially invited. Come and have a good time.

We have just received fifty different patterns in Axminister and Brussels Rugs and Art Squares. We have some of the most beautiful patterns ever shown in the valley. Call and let us show them to you. Olney-Ijams Furniture Co. 38-2t

The M. E. Church, South, will give a performance at Todd's Hall some time during Christmas week. The members of the company will be selected from the best local talent. Notice of time and cast of characters will follow in subsequent issues of this paper.

The Safford Fire Department will give a dance in Todd's Hall, Thanksgiving evening, Thursday, November 25th. Music by Solomonville orchestra. Tickets on sale at The Palms. 38-2t

William Kirtland's Thomas automobile left Thatcher Saturday morning for Phoenix with Prof. and Mrs. Rhoads, Miss Maud Wellborn and A. R. Rhoads, all teachers, to attend the Teachers' Institute and Fair. Messrs. Kirtland and Hess went along as chaffeurs.

Do not wait too long to get your Wall Paper, for although we have a la ge stock on hand, it wont last long at o r present prices. Remember, 30 per cent. off on the $1.00. Olney-Ijams Furniture Co. 38-2t

Among those who left for Phoenix Sunday morning to attend the Fair were: Mr. and Mrs. Joseph Bingham, Mr. and Mrs. Lester Bingham, Mr. and Mrs. Adam Welker, Mr. and Mrs. Dell Merill, Mr. and Mrs. J. J. Birdno, and daughters, Mildred, Blanche and Loraine, Mrs. George Olney and daughters, Beula and Henrietta, Betty Taylor, Lottie Colton, Mary and Essie Houck, Will Houck, Martin Jacobson, Ed Branch, Byron Smith, LeRoy Layton, Myron Allred and Frank Angle.

THRICE-A WEEK WORLD

It has invariably been the great effort of the Thrice-a-Week addition of the New York World to publish the news impartially in order that it may be an accurate reporter of what has happened. It tells the truth, irrespective of party, and for that reason it has achieved a position with the public unique among papers of its class.

The subscription season is now at hand and this is the best offer that will be made to you.

If you want the news as it really is, subscribe to the Thrice-a-Week edition of the New York World, which comes to you every other day except Sunday, and is thus practically a daily at the price of a weekly. The Thrice-a-Week World's regular subscription price is only $1.00 per year, and this pays for 156 papers. We offer this unequaled newspaper and THE GRAHAM GUARDIAN together for one year for $2.25.

If you are fair in giving both sides of a quarrel, it is a sign it is not your quarrel.

People seem to disagree on everything except the statement that the cost of living is too high

WANTED—SUCCESS MAGAZINE wants an energetic and responsible man or woman in Safford to collect for renewals and solicit new subscriptions during full or spare time. Experience unnecessary. Any one can start among friends and acquaintances and build up a paying permanent business without capital. Complete outfit and instructions free. Address, "VON," Success Magazine, Room 103, Success Magazine Building, New York City, N. Y.

BOYS! GIRLS! COLUMBIA BICYCLE FREE! Greatest offer out. Get your friends to subscribe to our magazine and we will make a present of a $40.00 Columbia Bicycle—the best made. Ask for particulars, free outfit, and circular telling "How to Start." Address "The Bicycle Man," 29-31 East 22 Street, New York City, N. Y.

LEVI STRAUSS & CO'S OVERALLS

strong, durable, comfortable garments for workingmen

THOROUGHBRED HATS

The Best $3.00 Hat Made.

"Kirschbaum Clothes"

Walk- -Over

Wearers of Walk-Over Shoes know what it is to have perfect all-around shoe satisfaction. Do You?

$3.50 $4.00 $5.00

Outing Flannels 10 cents.

Cotton Bats, 3 Rolls For 25 Cents.

A complete line of Dry Goods and Shoes at prices very reasonable.

If you have not seen our line of Overcoats and Suits, call and see them today.

The J. M. Foster Mercantile Co.

IT'S ALL IN THE CURVE

Pitchers *and* Batters *that are on to the curves are* WINNERS

THIS LUCKY CURVE MAKES

Parker Pens

Winners

The Lucky Curve is the vital part of the fountain pen—it's very heart. It is a patented feature of and is found only in the

Parker Fountain Pen.

The Pen That Inks the Point

Pens to suit any hand. Prices to suit every purse.

For sale by first-class dealers throughout the world.

YOU may try one for ten days FREE

Call and we will show you *why* the Lucky Curve Parker Pen *is* superior to all others.

No. 20½ $2.50

No. 14 $5.00

For Sale By

Safford Jewelry Co.,

Safford, Arizona

The Ladies' Aid Society met at the home of Mrs. R. S. Patterson, Tuesday, afternoon, for the purpose of working for a bazaar to be held two weeks before Christmas. A large and enthusiastic corps of workers attended the meeting and turned out many useful as well as ornamental articles. The meetings will continue weekly until everything is made up and all friends are invited to come and bring their thimbles. The next meeting will be held at the home of Mrs. Henry Ditt, November 16th.

Just received at the Gila Valley Furniture and Hardware Store, a car load of furniture. See those genuine White Maple Kitchen Cabinets. 37-1t

BLANKETS

COMFORTS

SOFT AND WARM

From $1.35 to $10.00

SEE THEM AT

Solomon Commercial Company

SOLOMONVILLE, ARIZONA

When you are very busy, don't waste valuable time in telling how busy you are.

Frank Paxton has sold the Safford Restaurant, corner Tenth and L streets, to Turner Godfrey and Al. West. The restaurant will be carried on on new lines. Regular meals will be served and short orders day and night.

There are more McCall Patterns sold in the United States than of any other make of patterns. This is on account of their style, accuracy and simplicity.

McCall's Magazine (The Queen of Fashion) has more subscribers than any other Ladies' Magazine. One year's subscription (12 numbers) costs 50 cents. Latest number, 5 cents. Every subscriber gets a McCall Pattern Free. Subscribe today.

Lady Agents Wanted. Handsome premiums or liberal cash commission. Pattern Catalogue (of 600 designs) and Premium Catalogue (showing 400 premiums) sent free. Address THE McCALL CO., New York.

Worth 100 cents on the Dollar

Is the "SOCIETY BRAND" Clothing; the Clothing that holds the distinction from all others, by its superiority in quality, make and wear. This Clothing is worth from $20 to $30, and is worth it, you cannot duplicate the "SOCIETY BRAND" Clothing anywhere.

We have also a large line of Ladies', Men's and Children's Woolen Sweater Coats, from $1.50 to $3.00.

Everything in Men's Furnishings and Ladies' and Children's Furnishings.

We invite you to come and see us and we will treat you with the utmost courtesy.

B. F. Thum & Co.

Safford, Arizona

WHENEVER a man's work calls for overalls that will endure great strain and rough wear, as well as afford protection to the body, and fit comfortably at every point, the marked superiority of

IF IT'S A FITZ IT'S A FIT

Overalls is acknowledged. They are made of pure indigo denim that wears like buckskin. The seats, legs and bottoms are the widest of any overall made. Buttons and buckles have the staying qualities that workmen like. The stitching is done with two seams; the suspenders are the longest in the world; they are also wide to keep them from curling up in a hard roll on the shoulders. There are seven pockets, two hip, two front, one money, one rule and one combination pencil and watch pocket.

The many points of superiority of FITZ Overalls make them the favorite with every man who wears them. Call and see us, and we will show you that FITZ Overalls are the best made.

J. R. Welker & Co.

When you call at a house now, you are expected to admire the graphophone, and not the baby.

When a woman gets married, it is not because she loves anybody, but because she wants to get a red lamp shade, and a house of her own in which to "entertain."

Dr. Miles' Anti-Pain Pills relieve pain

A man who is telling a lie shows it as plainly in his face as a man who is bluffing in a poker game.

Don't act in such a way that it is necessary to cover up your tracks. One of the hardest things to do, we have heard mean men say, is to cover up your tracks.

For headache Dr. Miles' Anti-Pain Pills